

International A-Catamaran Measurement Certificate Mast & Boom Measurement Form

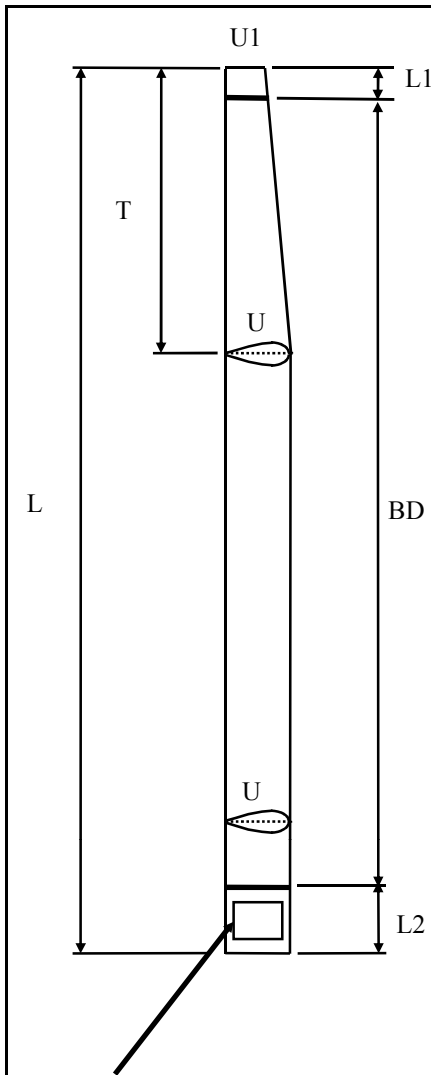

| Mast Measurement (Is half of the surface area of the mast excluding top and bottom surface) | | | |
|---|------------------|----------------------|--------|
| L [m] | 9,05 | U [m] | 0,335 |
| L1 [m] | | U1 [m] | |
| T [m] | | MA [m ²] | 1,5159 |
| Serial N° | 1033 | | |
| Builder | FIBERFOAM | | |
| Material | CARBONO | | |

Calculation of MA:

$$MA = U \times (L-T)/2 + T \times (U + U1)/4$$

| Boom Measurement (Only required if the profile height is more that 1.5 of the width) | |
|--|----------------------|
| Length | Lb [m] |
| Mean Grith | MG [m] |
| Boom Area | BA [m ²] |

Calculation of BA:

$$BA = 1/2 \times MG \times Lb$$

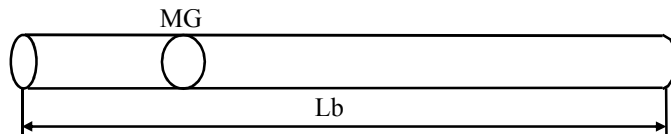

Measurer to mark the following on bottom starboard side of mast.

MA = ***
 SN = ***
 Date ***
 Signature ***

All measurements are in meters and to three decimal places.

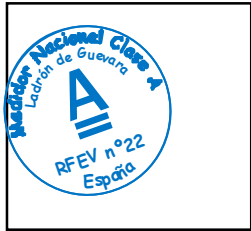
| | |
|--|---|
| <p>Measurers Declaration: I declare that I have measured this mast & boom and they comply with all the class rules.</p> <p>Date of Measurement: <u>02/09/2015</u></p> <p>Measurer's Name: <u>Carlos Ladrón de Guevara</u></p> <p>Appointed by: <u>Real Federación Española de Vela</u></p> <p>Measurer's Signature: _____</p> |  <p>Measurer's Stamp</p> |
|--|---|

* Refer current measurers guidelines when completing form.